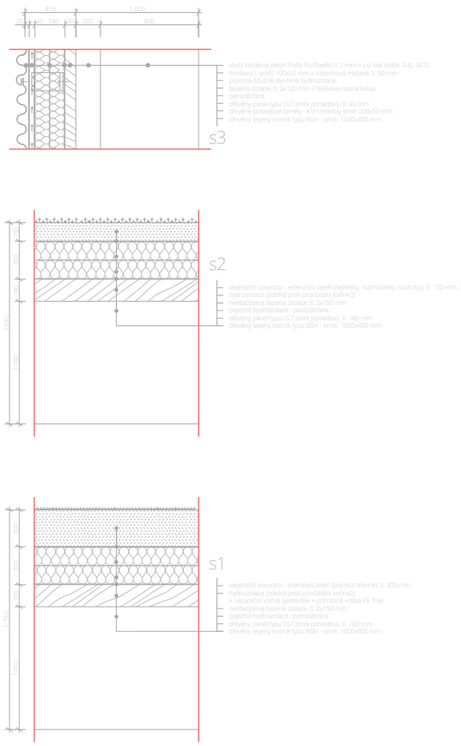

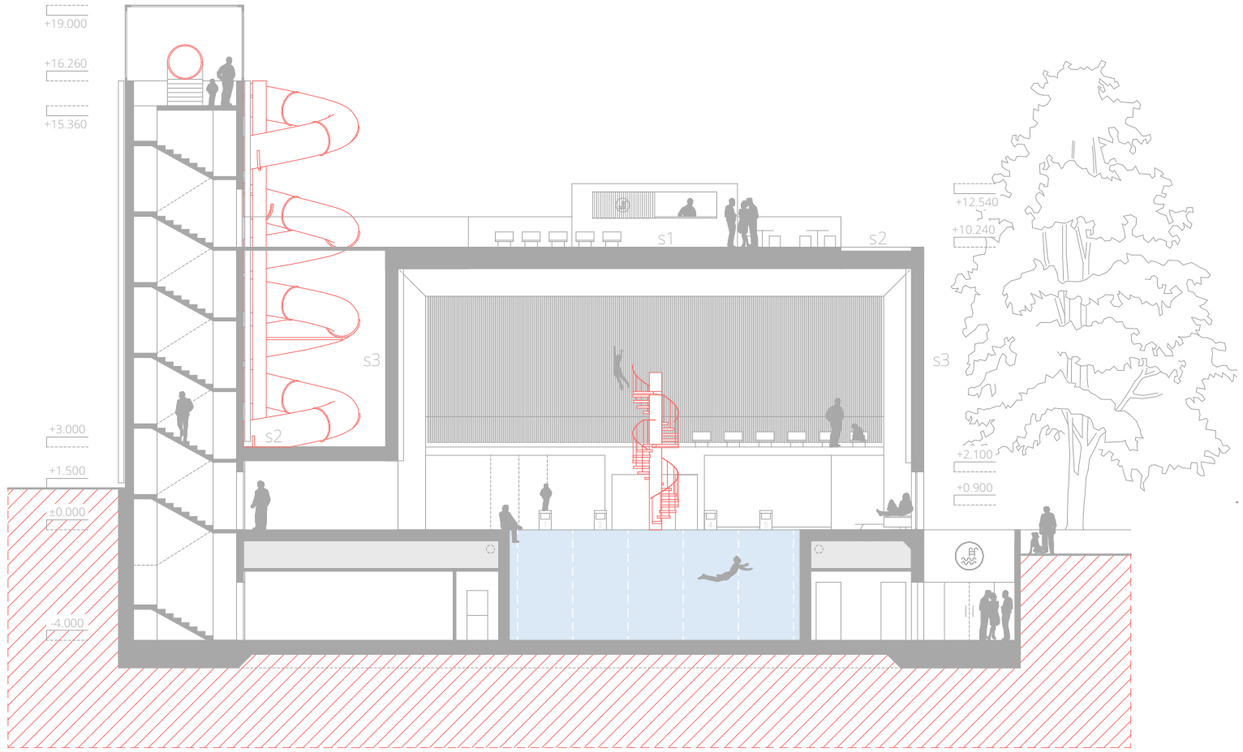

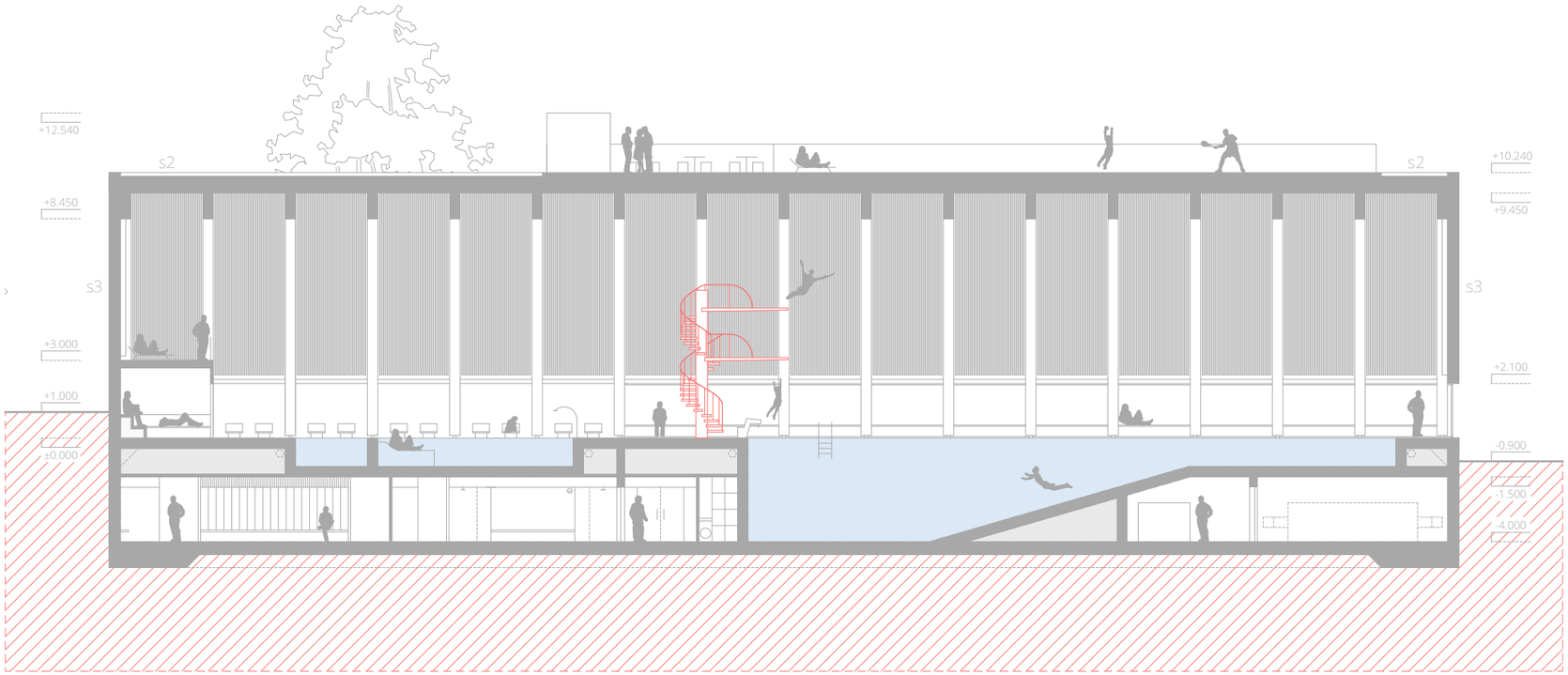

Řezopohled a-a‘, b-b‘

10 m